

NO. 72

MORRISON STREET

NOT TO SCALE

NO. 70

LOT 190

LOT 189

LOT

LOT 226

LOT 227

LOT

LOT 228

INST. 27172 (N.T.)

INST. 21384 (N.T.)

INST. TB527621

INST. 532703

INST. TB244264

INST. TB463334

PLAN 1592

PLAN 107107

REGISTERED

N73°11'00" E

N73°11'00" E

N73°11'00" E

38.10 (12.0 IN)

NO. 64
1 1/2 Sty. Br. 8 Al. Sid. Dwg.
EAVES CLEAR

NO. 62
1 Sty. Br. Dwg.
EAVES 0.4 WIDE
RIGHT OF WAY

NO. 60
1 Sty. Br. Dwg.
EAVES 0.4 WIDE

NO. 58
EAVES CLEAR

FRAME GARAGE
0.3W 0.4H

FR. GARAGE
0.3A-CB Meas.

board fence

FR. GARAGE
0.4A-CB Meas.

FR. GARAGE
0.4A-CB Meas.

FR. GARAGE
0.4A-CB Meas.

12.03W
0.2N

0.07

0.07

0.07

0.07

0.07

0.07

0.07

0.07

0.07

0.07

0.07

0.07

0.07

0.07

0.07

0.07

0.07

0.07

0.07

0.07

0.07

0.07

PART 2)
THIS PLAN MUST BE READ IN CONJUNCTION WITH SURVEY REPORT
DATED SEPTEMBER 4th, 1991.
THIS REPORT WAS PREPARED FOR CATHERINE NELSON
AND THE UNDERSIGNED ACCEPTS NO RESPONSIBILITY FOR USE BY
OTHER PARTIES.

COPYRIGHT 1991 RUDY MAK SURVEYING LTD.

SURVEYOR'S REAL PROPERTY REPORT
(PART I) PLAN OF PART OF

LOT 227

REGISTERED PLAN 1592

CITY OF ETOBICOKE

MUNICIPALITY OF METROPOLITAN TORONTO
DINO ASTRI, O.L.S.

1991

SCALE 1:200



SURVEYOR'S CERTIFICATE

I CERTIFY THAT:

THE FIELD SURVEY REPRESENTED ON THIS PLAN WAS
COMPLETED ON THE 2nd DAY OF SEPTEMBER, 1991.



DATED: SEPT. 4/91

DINO ASTRI
ONTARIO LAND SURVEYOR

BEARING NOTE

BEARINGS ARE ASTRONOMIC AND ARE REFERRED TO THE
WESTERLY LIMIT OF EIGHTH STREET AS
SHOWN ON REGISTERED PLAN 1592
AND BEING N16°52'00"W.

LEGEND

-  DENOTES A FOUND SURVEY MONUMENT
-  DENOTES A PLANTED SURVEY MONUMENT
- C.C. DENOTES CUT CROSS
- IB DENOTES AN IRON BAR
- (WT) DENOTES WITNESS
-  DENOTES FENCING
- A.C. DENOTES A COOK, O.L.S.
- DEED DENOTES INSTRUMENT NO. TB 244264

EIGHTH STREET
(20.12 WIDE BY REG'D PLAN 1592)

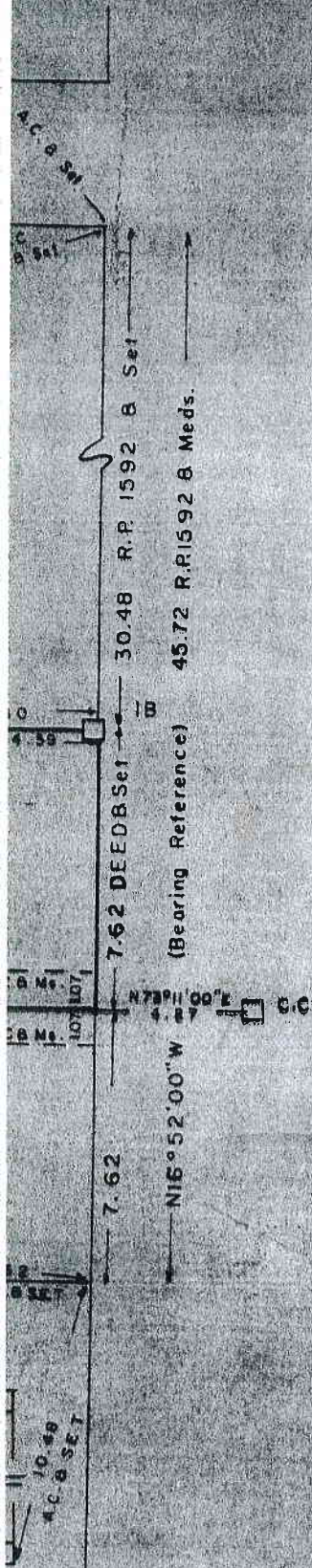

THIS PLAN IS NOT VALID UNLESS EMBOSSED WITH A SEAL.

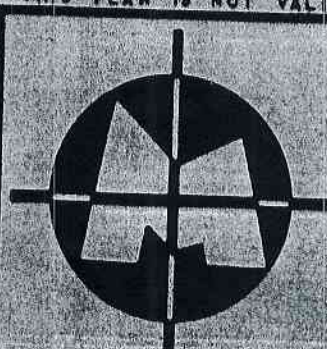

**RUDY MAK
SURVEYING LTD.**

ONTARIO LAND SURVEYORS

370 DUNLOP ST., W., UNIT 21
BARRIE ONTARIO

(705) 722-3845

FAX (705) 722-7910

METRIC: DISTANCES SHOWN ON THIS PLAN
ARE IN METRES AND CAN BE
CONVERTED TO FEET BY DIVID-
ING BY 0.3048.