

P. 7

905-640-4045

Mills

Jul 18 04 03:21P

6 DWM

PLAN SHOWING LOCATION OF BUILDINGS ON
 LOT 69 REGISTERED PLAN 59
 TOWN OF WHITCHURCH-STUFFVILLE
 REGIONAL MUNICIPALITY OF YORK
 formerly the
 Village of Stuffville, County of York
 Size 1' x 15'

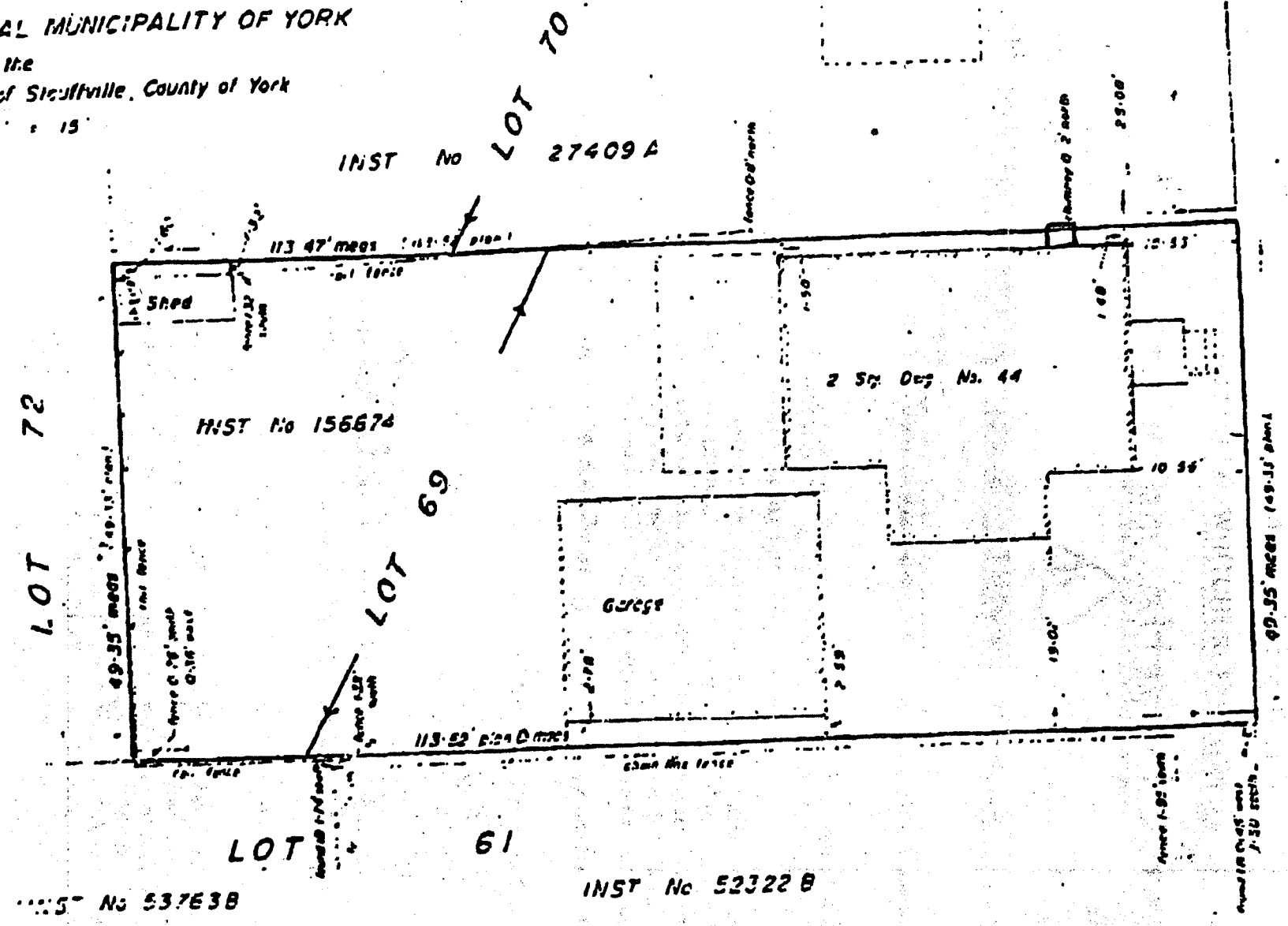

ALBERT STREET

M. Phillips
 Maxwell Phillips - Ontario Lic. Surveyor
 4th Fl. 2001 1977

ERTL and PHILLIPS
 ONTARIO LAND SURVEYORS
 524, Stuffville Centre LCM ILC
 Phone 204-2681

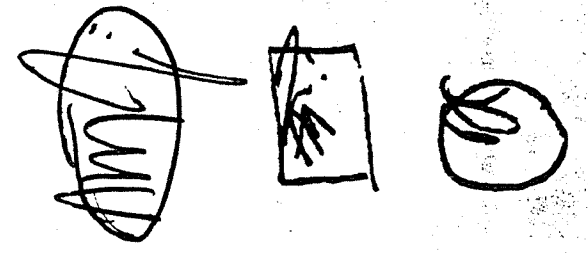

1/18/04 16:15 FAX 613 394 2897

ROYAL LEPAGE-TRE

006